

1 LANDSCAPE PLAN
SCALE: 1" = 50'-0"

SURVEY NOTES

SURVEY COMPILED FROM GIS AND AIR PHOTO INFORMATION.

LAYOUT AND MATERIAL NOTES:

- COORDINATE ALL LAYOUT ACTIVITIES WITH THE SCOPE OF WORK AND LIMIT OF WORK SPECIFIED BY LANDSCAPE PLAN AND ENCOMPASSED BY THIS CONTRACT.
- ALL PROPOSED SITE IMPROVEMENTS SHALL BE LAID OUT FOR REVIEW AND APPROVAL BY THE LANDSCAPE ARCHITECT. ANY REQUIRED ADJUSTMENTS SHALL BE UNDERTAKEN AT NO ADDITIONAL COST TO THE OWNER.
- ALL PROPOSED PAVEMENTS SHALL MEET THE LINE AND GRADE OF EXISTING ADJACENT PAVEMENT SURFACES AS WELL THE TOP OF RAMPS AND BACK OF CURBS.
- AREA OF DE-PAVING SHALL BE MARKED IN FIELD FOR APPROVAL BY LANDSCAPE ARCHITECT PRIOR TO COMMENCING ANY WORK. SEE SPEC SECTION 024110 FOR DE-PAVING PROCESS. ALL DE-PAVING AREAS SHALL BE LOAMED AND SEEDED AND RECEIVE SEED ESTABLISHMENT FENCE.

PLANTING NOTES

- SUBSTITUTIONS OF PLANT SPECIES SHALL NOT BE PERMITTED. IN CASES WHERE SPECIES ARE NOT COMMERCIALY AVAILABLE, QUANTITIES WILL BE MADE UP WITH ANOTHER SPECIES IN THE PLANT SCHEDULE AFTER WRITTEN APPROVAL BY THE LANDSCAPE ARCHITECT.
- ALL SPECIES SHALL BE STRAIGHT SPECIES; NO CULTIVARS.
- ALL PLANT MATERIAL SHALL CONFORM TO THE MINIMUM GUIDELINES ESTABLISHED FOR NURSERY STOCK PUBLISHED BY THE AMERICAN HORTICULTURE INDUSTRY ASSOCIATION. IN ADDITION, ALL NEW PLANT MATERIAL SHALL BE OF SPECIMEN QUALITY.
- CONTRACTOR SHALL MAKE ARRANGEMENTS WITH NURSERY(IES) AND OWNER WITHIN THIRTY (30) DAYS OF AWARD OF CONTRACT.
- CONTRACTOR SHALL SUPPLY ALL PLANT MATERIAL IN QUANTITIES SUFFICIENT TO COMPLETE THE PLANTING PLAN AS SHOWN ON DRAWINGS.
- CONTRACTOR SHALL BE RESPONSIBLE FOR REPLACING ALL DAMAGED, STOLEN, DEAD, DECLINING OR LOST PLANT MATERIAL UNTIL COMPLETION OF MAINTENANCE AND GUARANTEE PERIODS.
- ALL PLANT MATERIAL SHALL BE NURSERY GROWN. NO FIELD-COLLECTED SPECIMENS WILL BE ALLOWED.
- ALL NEW PLANTS SHALL BE B&B TREES, CONTAINERIZED TREES AND SHRUBS, OR HERBACEOUS PERENNIALS, UNLESS OTHERWISE NOTED ON THE PLANT SCHEDULE.
- ALL NEW PLANTS SHALL BE TAGGED AND APPROVED BY THE LANDSCAPE ARCHITECT AT THE NURSERY PRIOR TO DELIVERY TO SITE. TAGGING REPRESENTATIVE SAMPLES OF SHRUBS AND HERBACEOUS MATERIAL MAY BE ACCEPTABLE WITH PRIOR APPROVAL.
- ALL AREAS TO BE SEEDED OR DISTURBED SHALL RECEIVE SOIL PREPARATION AS SPECIFIED PRIOR TO SEEDING.
- CONTRACTOR SHALL LOCATE AND MARK ALL EXISTING AND PROPOSED UTILITIES TO VERIFY PROPOSED PLANT LOCATIONS AND SHALL REPORT ANY CONFLICTS TO THE LANDSCAPE ARCHITECT.
- CONTRACTOR SHALL STAKE ALL PROPOSED TREE LOCATIONS FOR REVIEW AND POTENTIAL ADJUSTMENT BY LANDSCAPE ARCHITECT.
- WATERING OF INSTALLED PLANTS AND SEEDED AREAS, SHALL OCCUR WITHIN 24 HOURS OF THE FIRST DAY OF PLANTING OR SEEDING AND CONTINUE AS OUTLINED IN THE CONTRACT DOCUMENTS.
- SEED ESTABLISHMENT FENCE SHALL BE INSTALLED IMMEDIATELY FOLLOWING APPLICATION OF SEED AND REMAIN UNTIL FULL ESTABLISHMENT AS DETERMINED BY LANDSCAPE ARCHITECT.

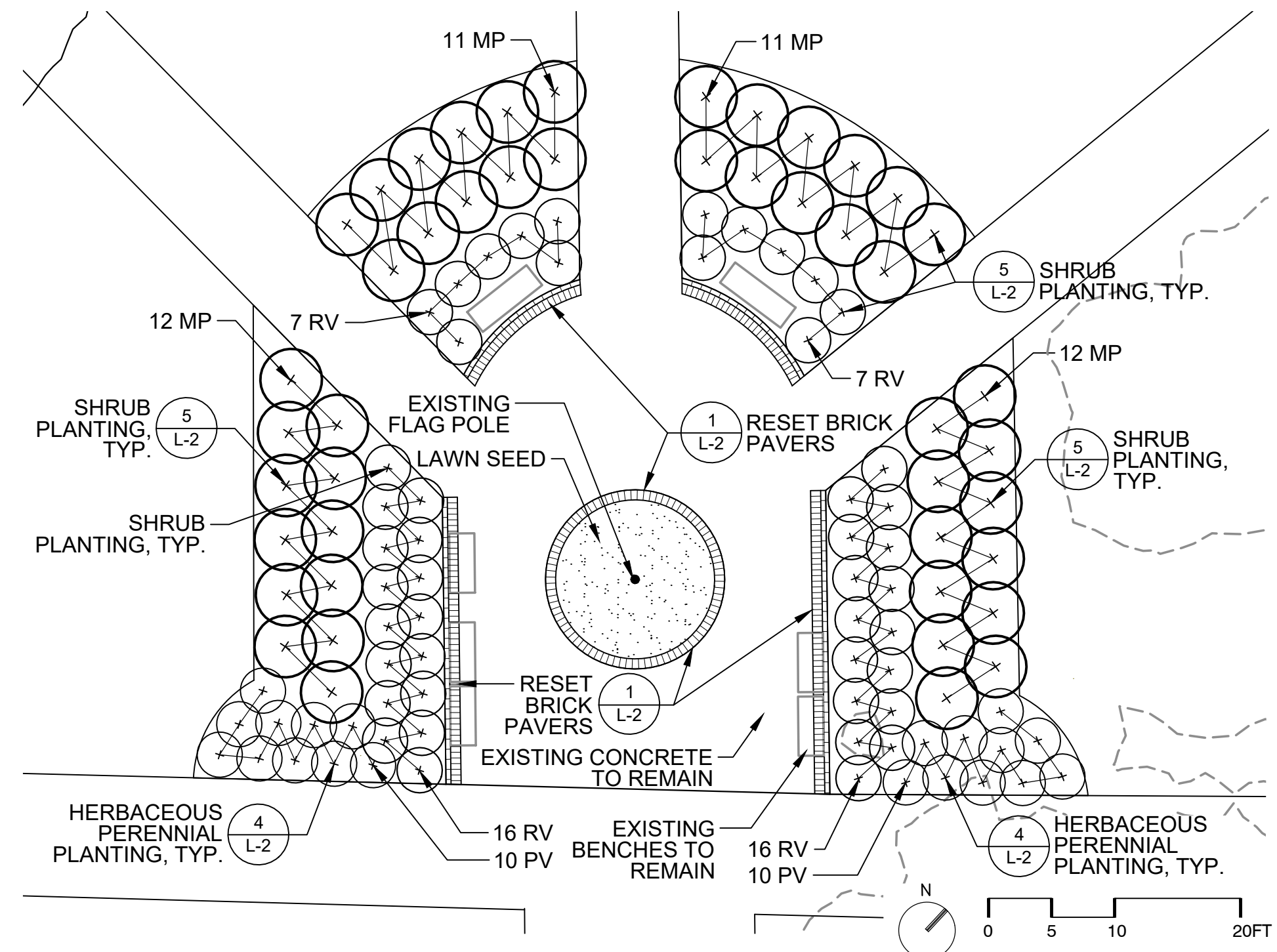

3 FLAGPOLE PLANTING ENLARGEMENT PLAN
SCALE: 1" = 10'-0"

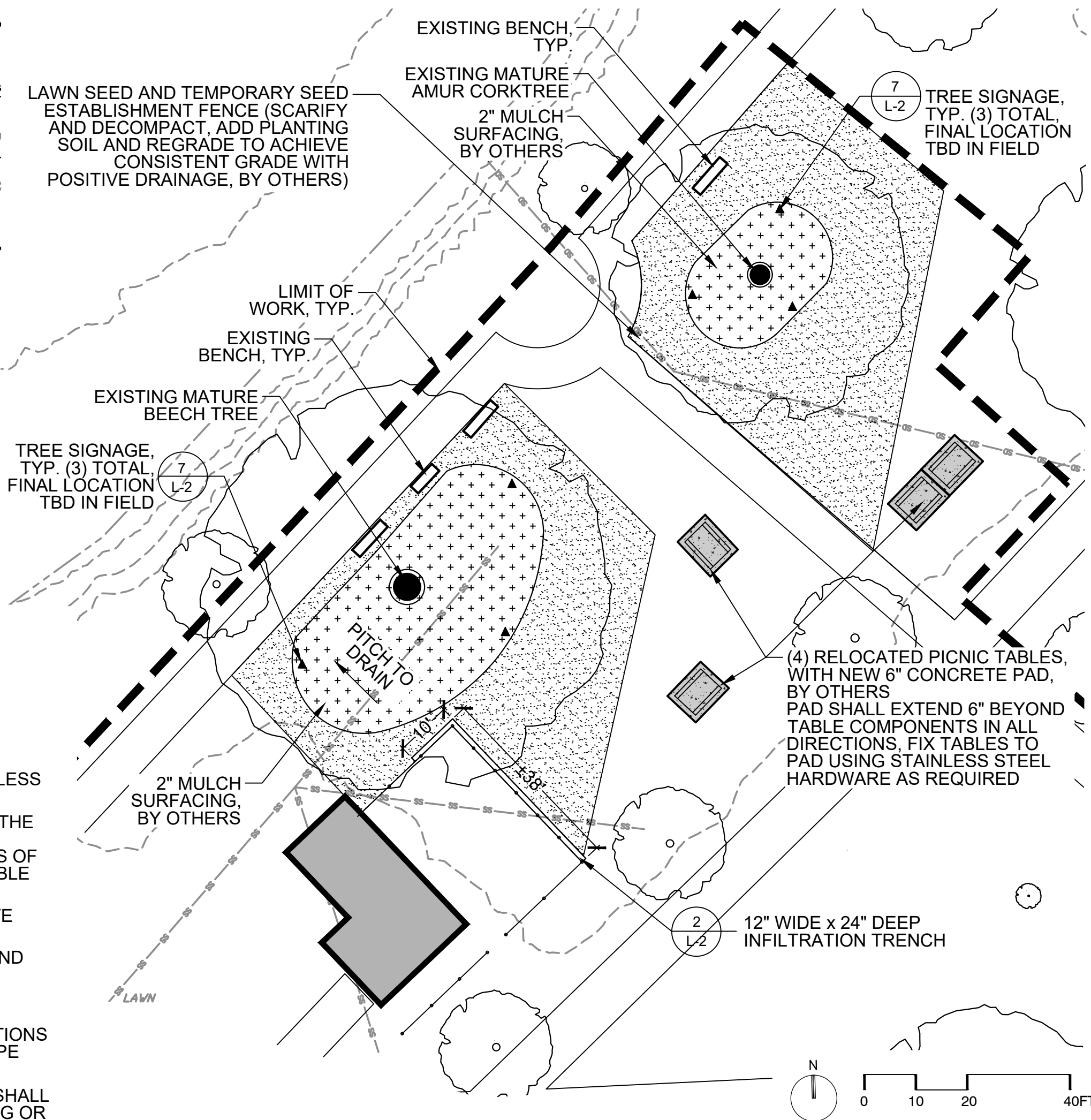

2 TREE RESTORATION ENLARGEMENT PLAN
SCALE: 1" = 20'-0"

Client/Owner:

City of Salem
93 Washington Street
Salem, MA 01970

HATCH

27 Congress Street, Salem, MA 01970
tel. 978-740-0096 www.hatch.com

Stamp:

Project:

SALEM WILLOWS
FALL 2020 IMPROVEMENTS

DCR Project Number:

Hatch Project Number: H-358376

Date: September 24, 2020

Drawn By: AK, AG

Designed By: JB

Reviewed By: DB, JB

Scale: As shown

Revisions

Number: Description: Date:

Sheet Title:

LANDSCAPE PLAN

Sheet No:

L-1

IFB No. 21-16-170

NOTES:

1. SEED ESTABLISHMENT FENCE SHALL BE IN PLACE IMMEDIATELY FOLLOWING APPLICATION OF SEED.
2. SEED ESTABLISHMENT FENCE SHALL REMAIN IN PLACE UNTIL SEED GERMINATION IS COMPLETE.
3. ANY SECTIONS OF SEED ESTABLISHMENT FENCE THAT BECOME DAMAGED SHALL BE REPLACED IMMEDIATELY.

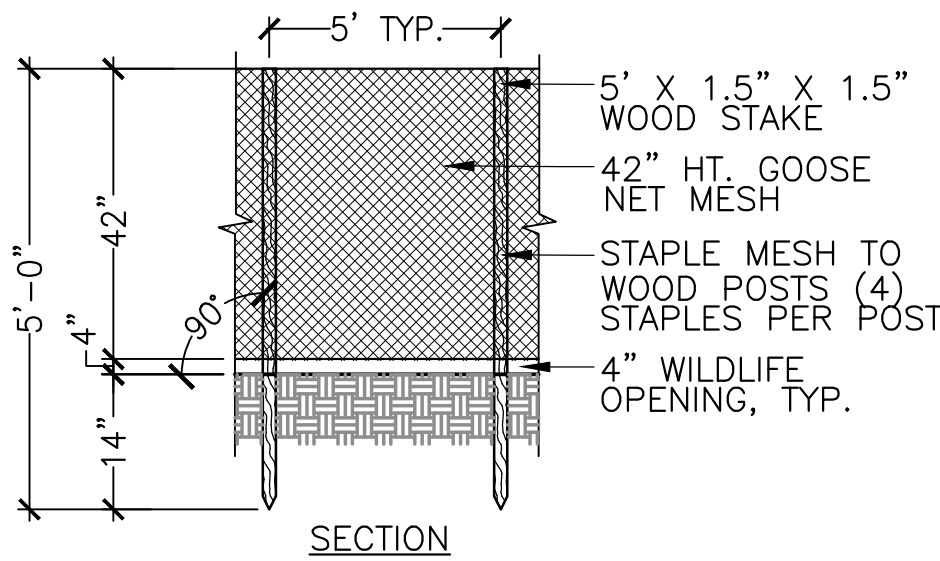

3 SEED ESTABLISHMENT FENCE

SCALE: NTS

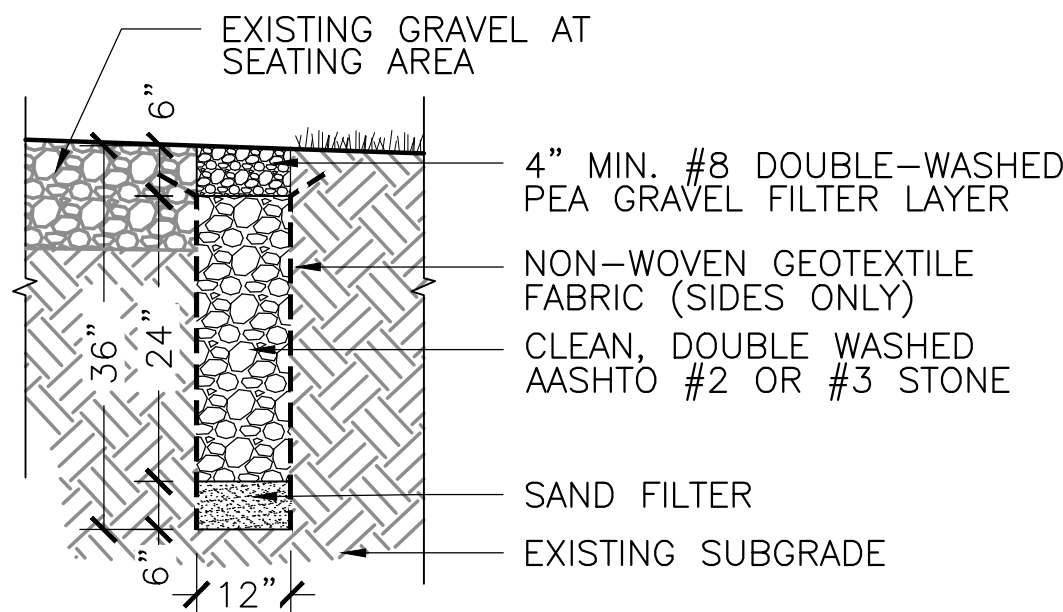

NOTES:

1. CONTRACTOR SHALL MARK OUT TRENCH AREA FOR APPROVAL BY LANDSCAPE ARCHITECT IN FIELD PRIOR TO CONSTRUCTION.
2. ALL TRENCH EXCAVATION SHALL BE PERFORMED BY CAREFULLY HAND DIGGING AND AIR SPADING TO PROTECT EXISTING ROOTS.

2 INFILTRATION TRENCH

SCALE: NTS

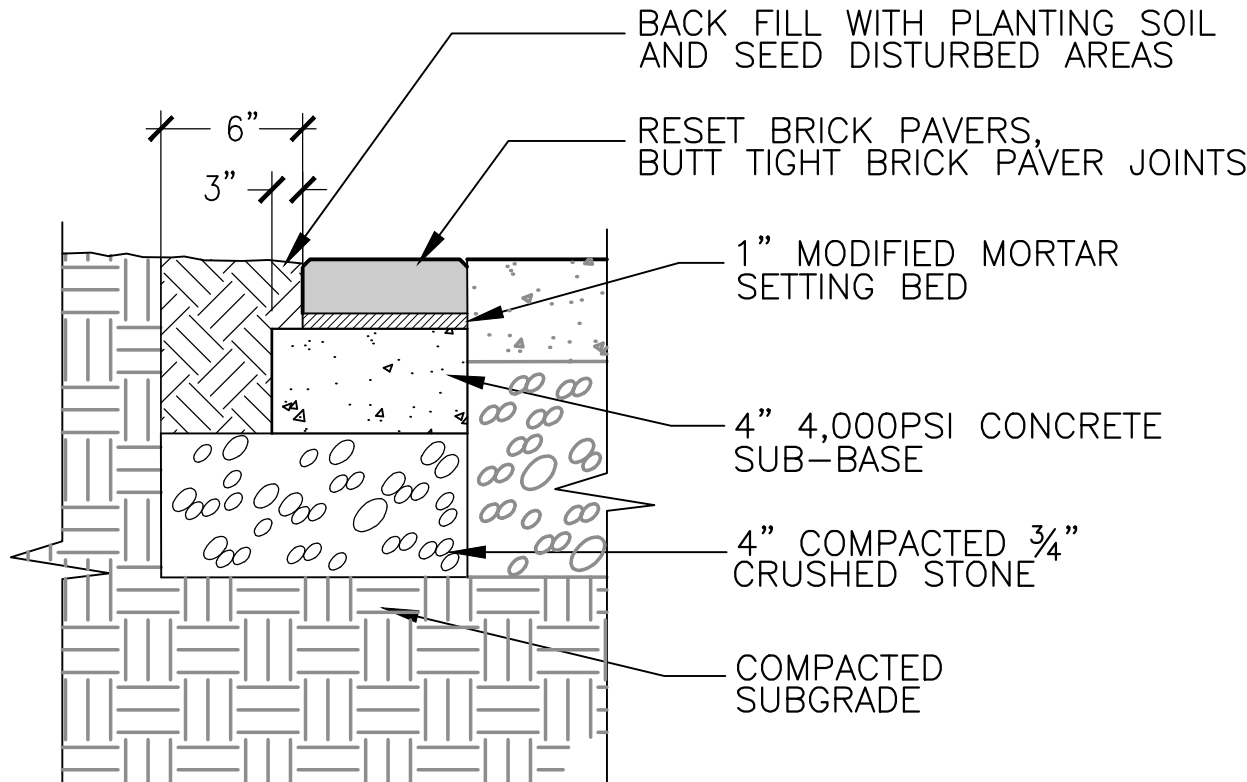

NOTES:

1. BRICK PAVERS SHALL BE LAID OUT IN THE SAME ORIENTATION IN WHICH THEY WERE REMOVED.
2. BRICK PAVERS SHALL BE SET FLUSH WITH EXISTING CONCRETE SURFACE.
3. CONTRACTOR SHALL SEED ALL DISTURBED AREAS.

1 RESET BRICK PAVERS

SCALE: NTS

PLANT SCHEDULE					
SHRUBS					
QTY.	SYM.	SCIENTIFIC NAME	COMMON NAME	SIZE	COMMENTS
46	MP	Myrica pennsylvanica	Bayberry	36" HT.	CONT.
46	RV	Rosa virginiana	Virginia rose	24" HT.	CONT.
HERBACEOUS					
QTY.	SYM.	SCIENTIFIC NAME	COMMON NAME	SIZE	COMMENTS
20	PV	Panicum virgatum 'Northwind'	Switchgrass	36" HT.	CONT.

6 PLANT SCHEDULE

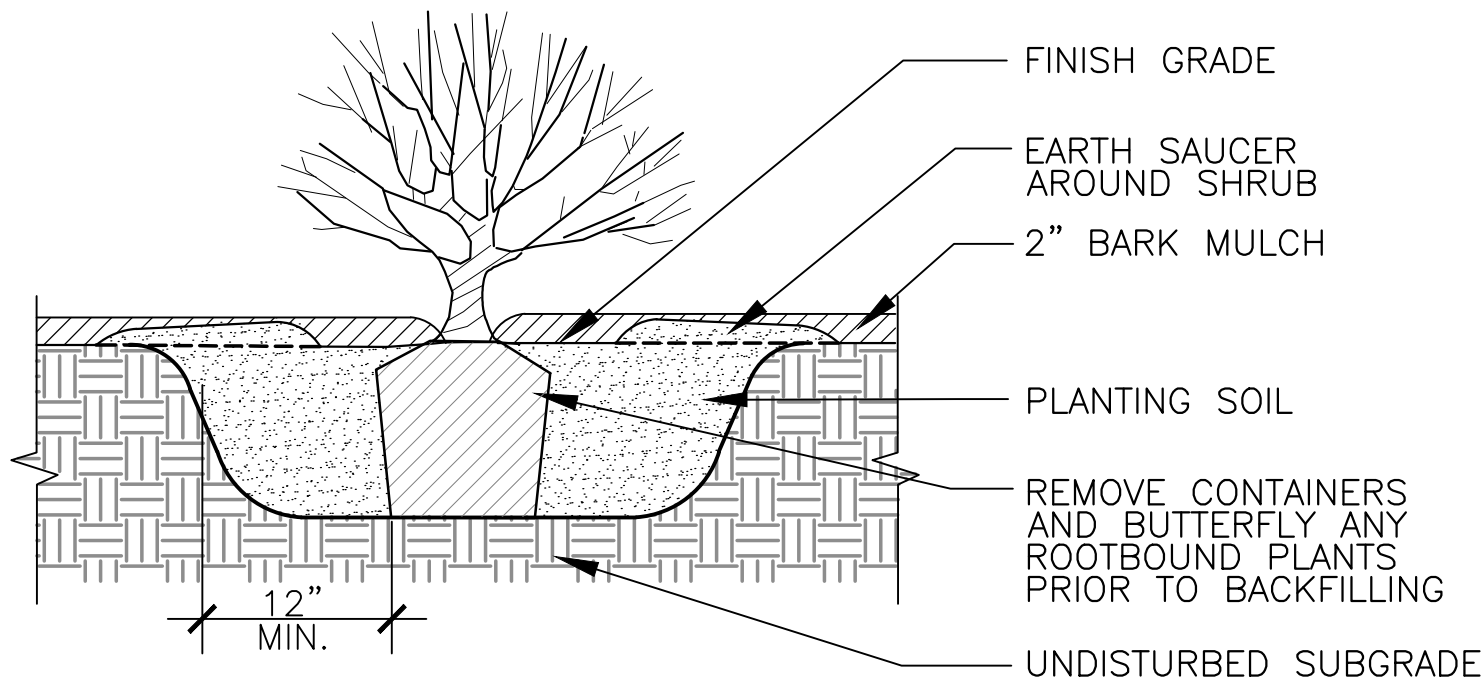

5 SHRUB PLANTING

SCALE: NTS

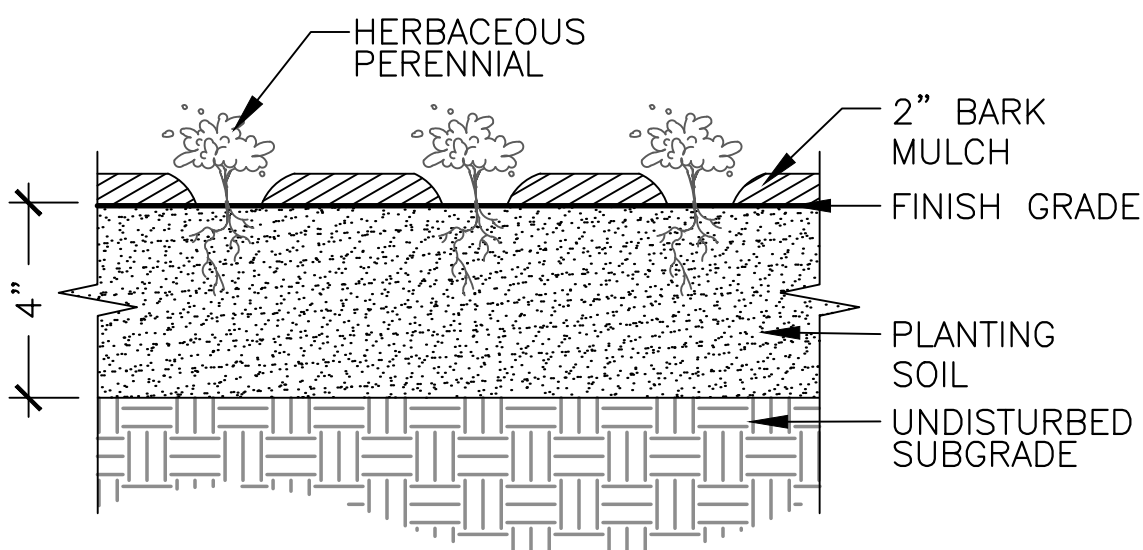

NOTE:

1. PERENNIALS TO BE LAID OUT IN THE FIELD BY LANDSCAPE ARCHITECT PRIOR TO PLANTING.

4 HERBACEOUS PERENNIAL PLANTING

SCALE: NTS

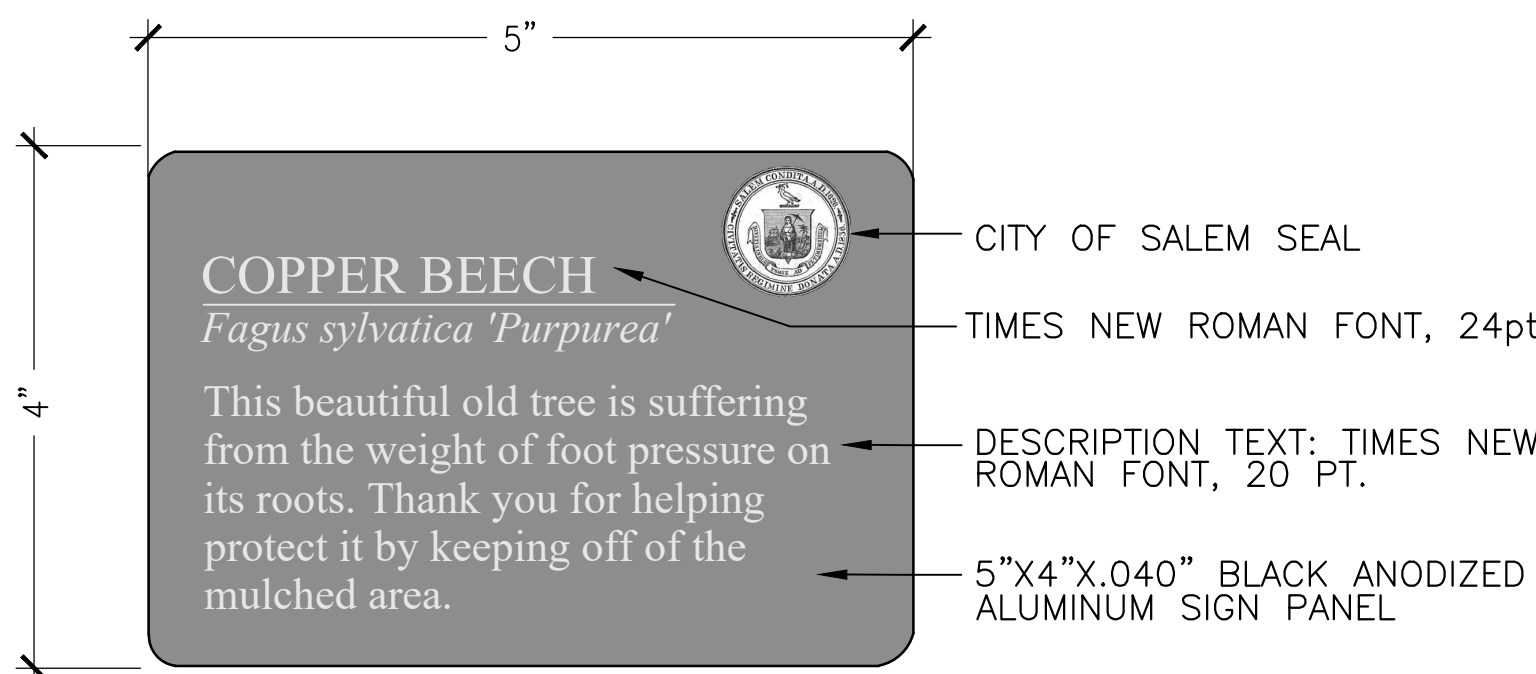
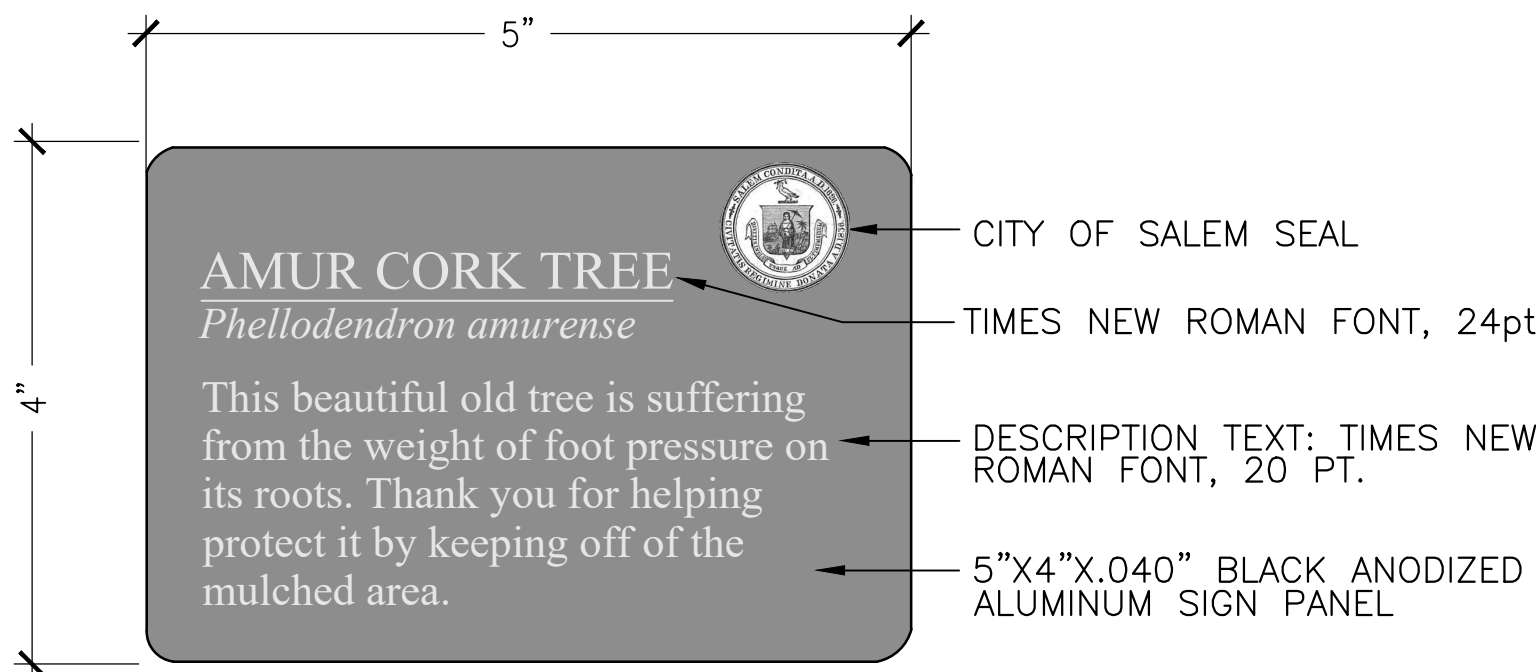

NOTES:

1. CONTRACTOR SHALL SUBMIT SHOP DRAWING FOR REVIEW AND APPROVAL PRIOR TO SIGN FABRICATION.
2. MARKER SHALL BE SET WITH BLACK ALUMINUM STAKE ANCHOR PER MANUFACTURER'S INSTRUCTIONS.
3. A TOTAL OF THREE (3) SIGNS OF EACH TYPE TO BE PROVIDED.

7 TREE SIGNAGE

SCALE: NTS